

PLAT OF SURVEY PART OF BLOCK 9 ORIGINAL PLAT OF THE CITY OF ELKHORN WALWORTH COUNTY, WISCONSIN

LEGAL DESCRIPTION
PART OF LOT 2, BLOCK 9 OF THE ORIGINAL PLAT OF THE VILLAGE (NOW CITY OF)
ELKHORN, WISCONSIN DESCRIBED AS FOLLOWS: THE EAST 1/2 AND THE SOUTHWEST 1/4 OF
SAID LOT 2.

LEGAL DESCRIPTION
LOT LINE ADJUSTMENT PARCEL

A PARCEL OF LAND BEING PART OF LOT 3 OF BLOCK 9 OF THE
ORIGINAL PLAT OF THE CITY OF ELKHORN, WALWORTH COUNTY,
WISCONSIN, TO BECOME APPURTENANT TO LOT 2 OF SAID BLOCK 9,
AND DESCRIBED AS FOLLOWS:
COMMENCING AT THE NORTHWEST CORNER OF SAID LOT 3; THENCE N
N89DEG 56MIN 53SEC E, 74.14 FEET ALONG THE SOUTH LINE OF
LOT 2 OF SAID BLOCK 9 TO THE POINT OF BEGINNING; THENCE
CONTINUE N 89DEG 56MIN 53SEC E, 54.73 FEET; THENCE S 03DEG
07MIN 25SEC E, 3.83 FEET; THENCE S 88DEG 07MIN 57SEC W,
54.75 FEET; THENCE N 02DEG 13MIN 15SEC W, 5.57 FEET TO THE
POINT OF BEGINNING. CONTAINING 257 SQUARE FEET OF LAND
MORE OR LESS.

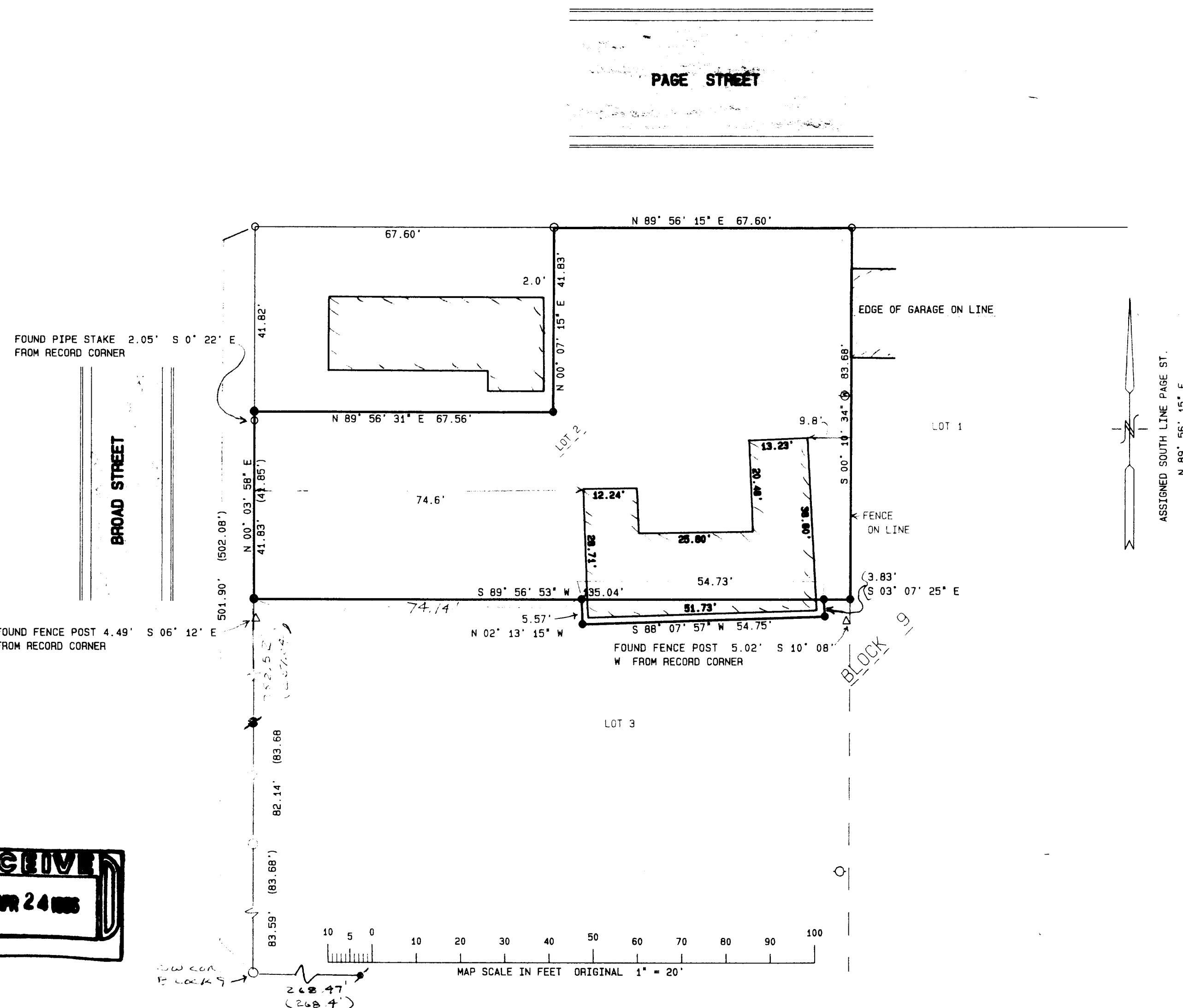

NOTE: COPIES OF THIS MAP TO WHICH THE FOLLOWING CERTIFICATE WILL
APPLY ARE BLUE LINE PRINTS SHOWING SURVEYOR'S ORIGINAL SEAL AND
SIGNATURE IN BLACK INK. COPIES BY ANY OTHER MEANS MAY HAVE
ALTERATIONS WHICH DO NOT REPRESENT THE SURVEYOR'S WORK PRODUCT.

I HEREBY CERTIFY THAT THE ABOVE DESCRIBED PROPERTY HAS BEEN
SURVEYED UNDER MY DIRECTION AND THAT THE ABOVE MAP IS A TRUE
REPRESENTATION THEREOF AND SHOWS THE SIZE AND LOCATION OF THE
PROPERTY AND ITS EXTERIOR BOUNDARIES. THIS SURVEY IS MADE FOR
THE USE OF THE PRESENT OWNERS OF THE PROPERTY, AND ALSO THOSE WHO
PURCHASE, MORTGAGE, OR GUARANTEE THE TITLE THERETO WITHIN ONE
YEAR FROM THE DATE HEREOF.

DATED: 3-12-96

PETER S. GORDON R.L.S. 2101

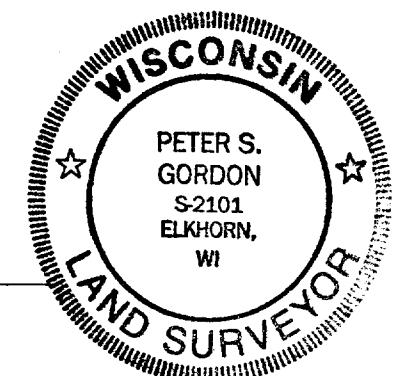

WORK ORDERED BY: ERA CORNER REALTY
FOR SHAWN KACZYNSKI
5362 STATE RD 11
ELKHORN, WI. 53121

FARRIS, HANSEN & ASSOCIATES, INC.
Engineering, Architecture, Surveying
7 Ridgway Court, P.O. Box 437
ELKHORN, WISCONSIN 53121
Office: (414) 723-2098
Fax: (414) 723-5886

REVISIONS

PROJECT NO.
4469
DATE
03/12/96
SHEET NO.
1 OF 1